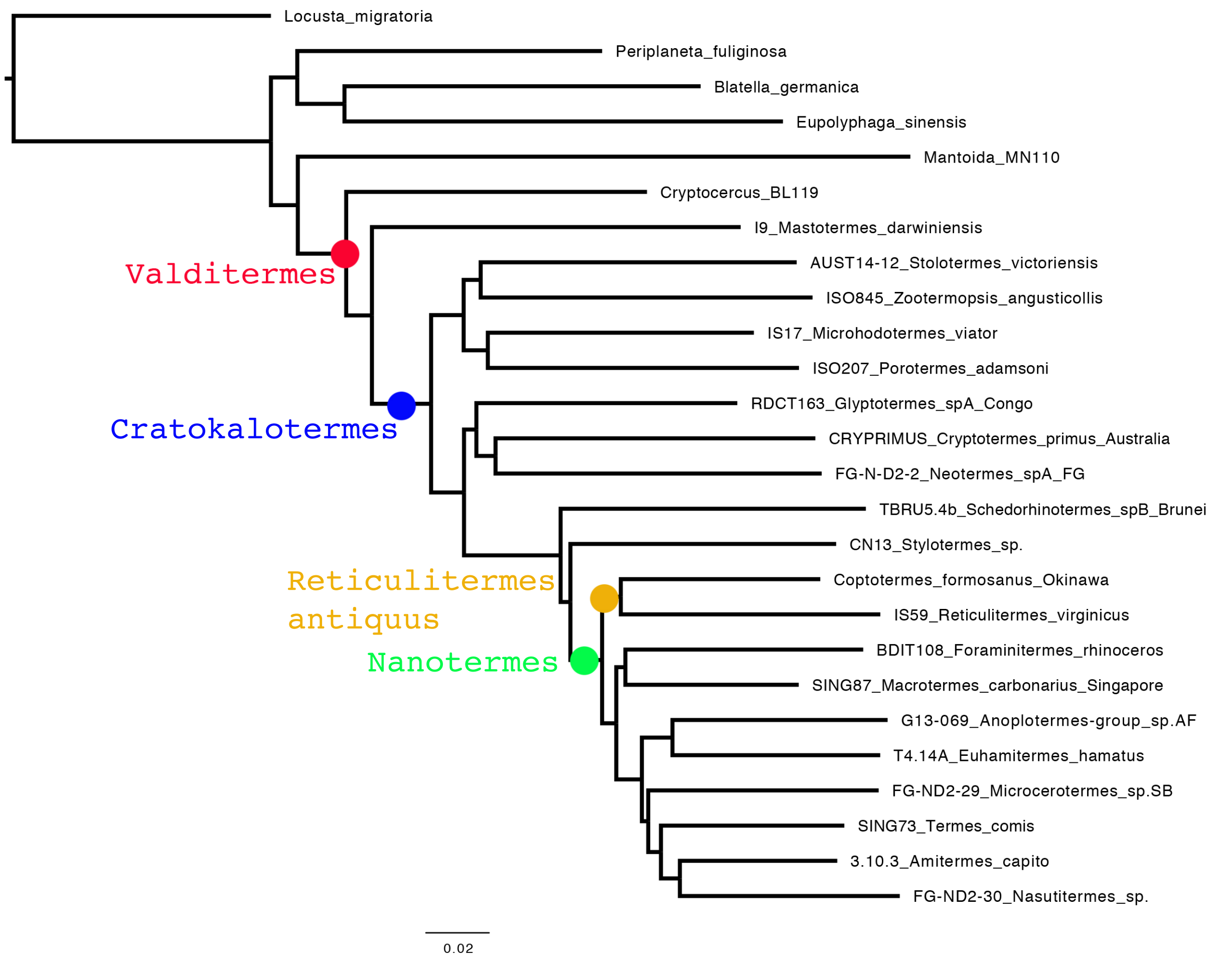
Locusta_migratoria
Periplaneta_fuliginosa
Blatella_germanica
Eupolyphaga_sinensis
Mantoida_MN110
Cryptocercus_BL119
I9_Mastotermes_darwiniensis
Valditermes
AUST14-12_Stolotermes_victoriensis
ISO845_Zootermopsis_angusticollis
IS17_Microhodotermes_viator
ISO207_Porotermes_adamsoni
RDCT163_Glyptotermes_spA_Congo
Cratokalotermes
CRYPRIMUS_Cryptotermes_primus_Australia
FG-N-D2-2_Neotermes_spA_FG
TBRU5.4b_Schedorhinotermes_spB_Brunei
CN13_Stylotermes_sp.
Reticulitermes
antiquus
Coptotermes_formosanus_Okinawa
IS59_Reticulitermes_virginicus
Nanotermes
BDIT108_Foraminitermes_rhinoceros
SING87_Macrotermes_carbonarius_Singapore
G13-069_Anoplotermes-group_sp.AF
T4.14A_Euhamitermes_hamatus
FG-ND2-29_Microcerotermes_sp.SB
SING73_Termes_comis
3.10.3_Amitermes_capito
FG-ND2-30_Nasutitermes_sp.
0.02